Alternate Defender Office
Beginning July 1, 2011

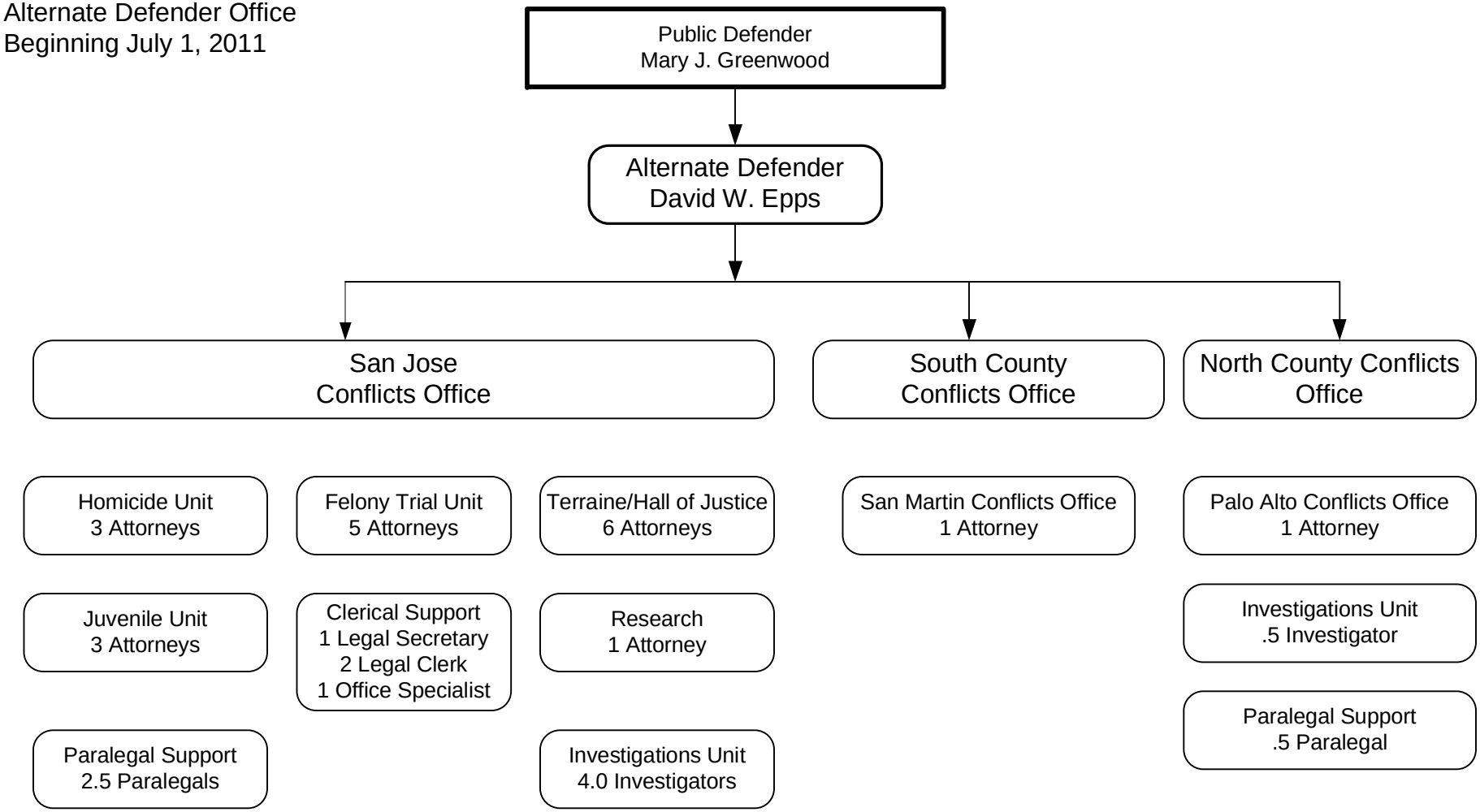

Alternate Defender Office
Administration: 1.0
Attorneys: 20.0
Investigation: 4.5
Paralegal Support: 3.0
Clerical Support: 4.0
Total: 32.5