



METRO
DESIGN
GROUP

ARCHITECTURE-PLANNING-INTERIORS

1475 S. BASCOM AVE SUITE 208
CAMPBELL, CA 95008
(408)871-1071 phone
(408)871-1072 fax
www.metroarchitects.com

The plans, ideas and design on this drawing are the property of the designer, devised solely for this contract. Plans shall not be used, in whole or in part, for any purpose for which they were not intended without the written permission of METRO DESIGN GROUP. ©

PROJECT NAME

**PROPOSED
RESIDENCE**

15487 BOHLMAN ROAD
SARATOGA, CA 95070

REVISIONS

NO.	DESCRIPTION

**BUILDING
SECTIONS**

DATE : 1-11-18

SCALE : 1/4" = 1'-0"

DRAWN BY : DZ

CHECKED BY : TS

ARCHITECT : TOM SLOAN

PROJECT NO : 17642

SHEET NUMBER

A-4

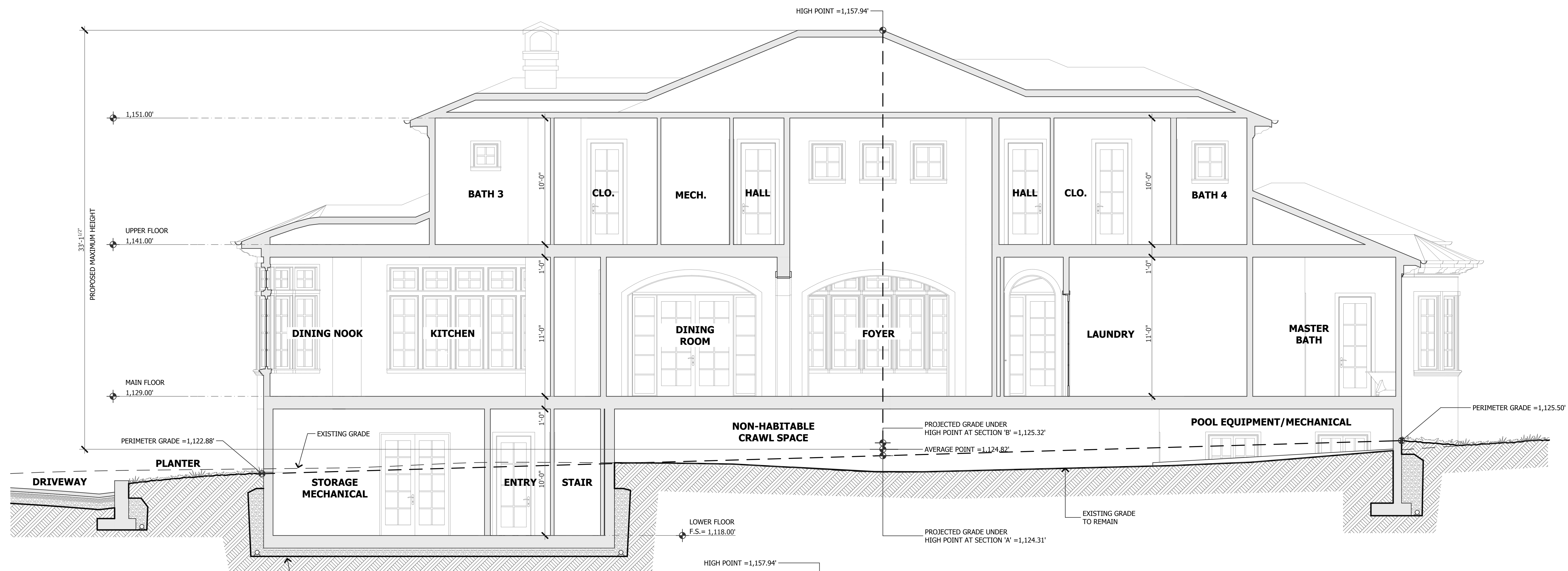

SECTION A

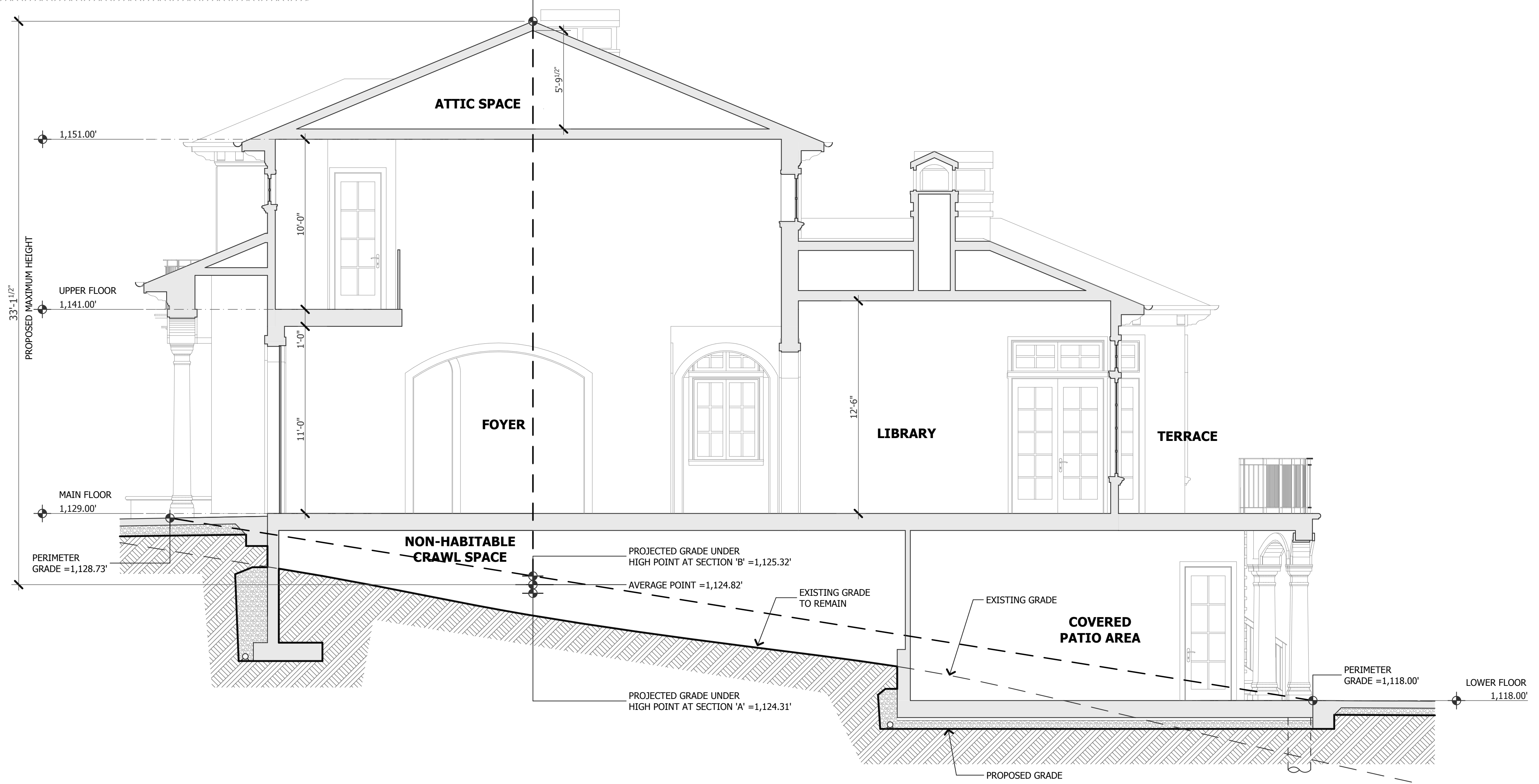

SECTION B