Exhibit 50

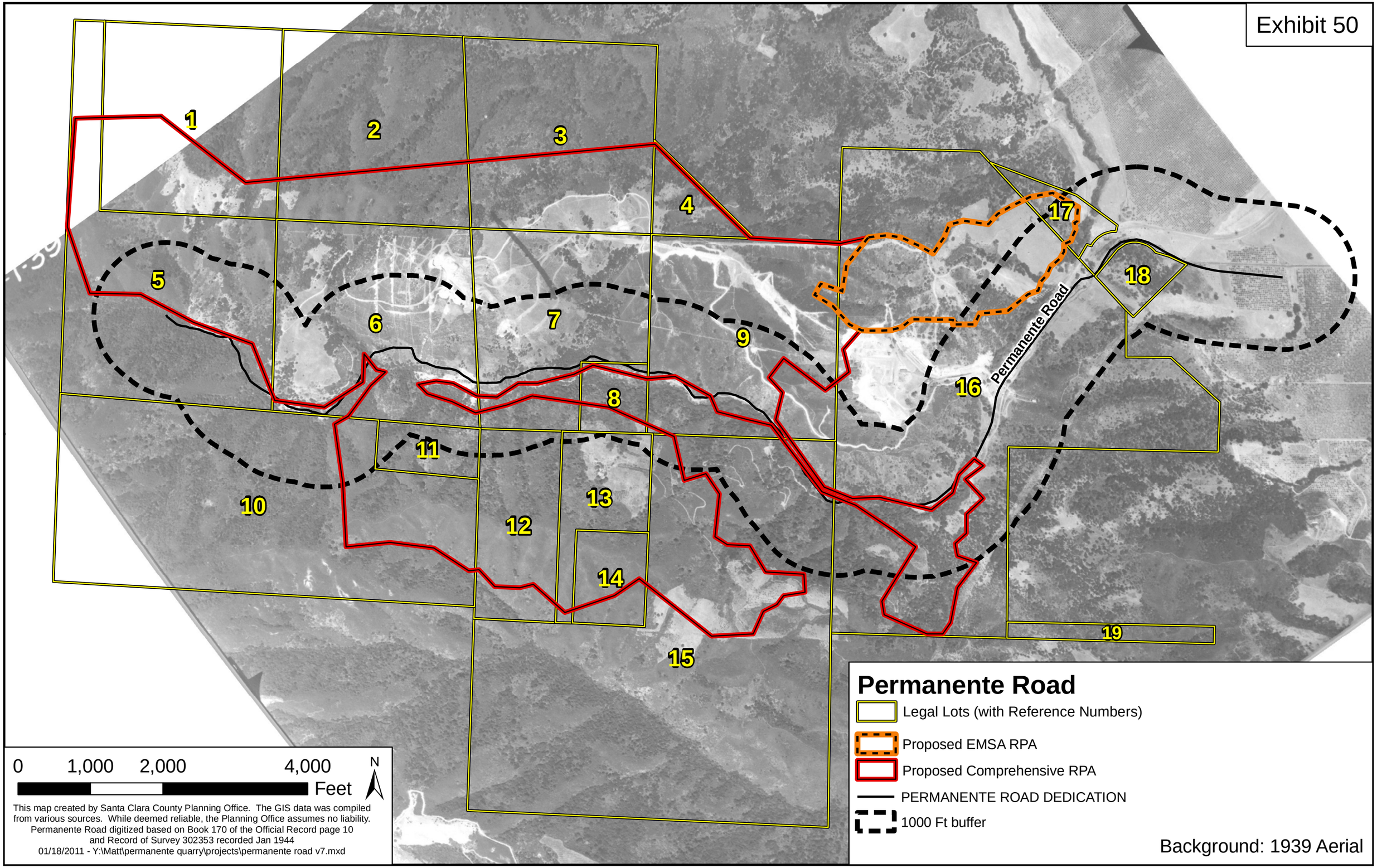


This map created by Santa Clara County Planning Office. The GIS data was compiled from various sources. While deemed reliable, the Planning Office assumes no liability.
Permanente Road digitized based on Book 170 of the Official Record page 10 and Record of Survey 302353 recorded Jan 1944
01/18/2011 - Y:\Matt\permanente quarry\projects\permanente road v7.mxd