Fungus Gnats

Mycetophilidae

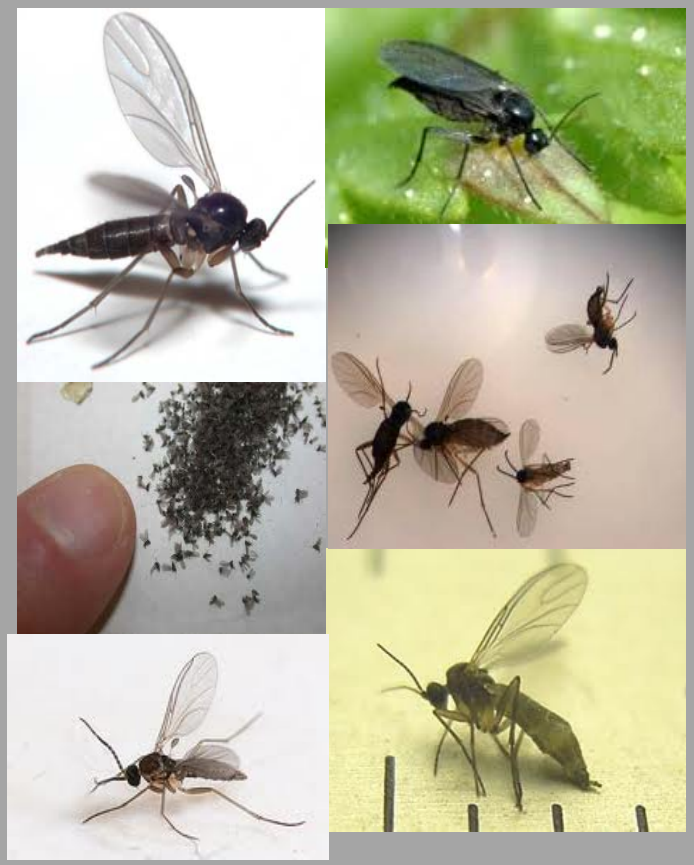

Sciaridae